Lied in Moll

Erste Akkorde
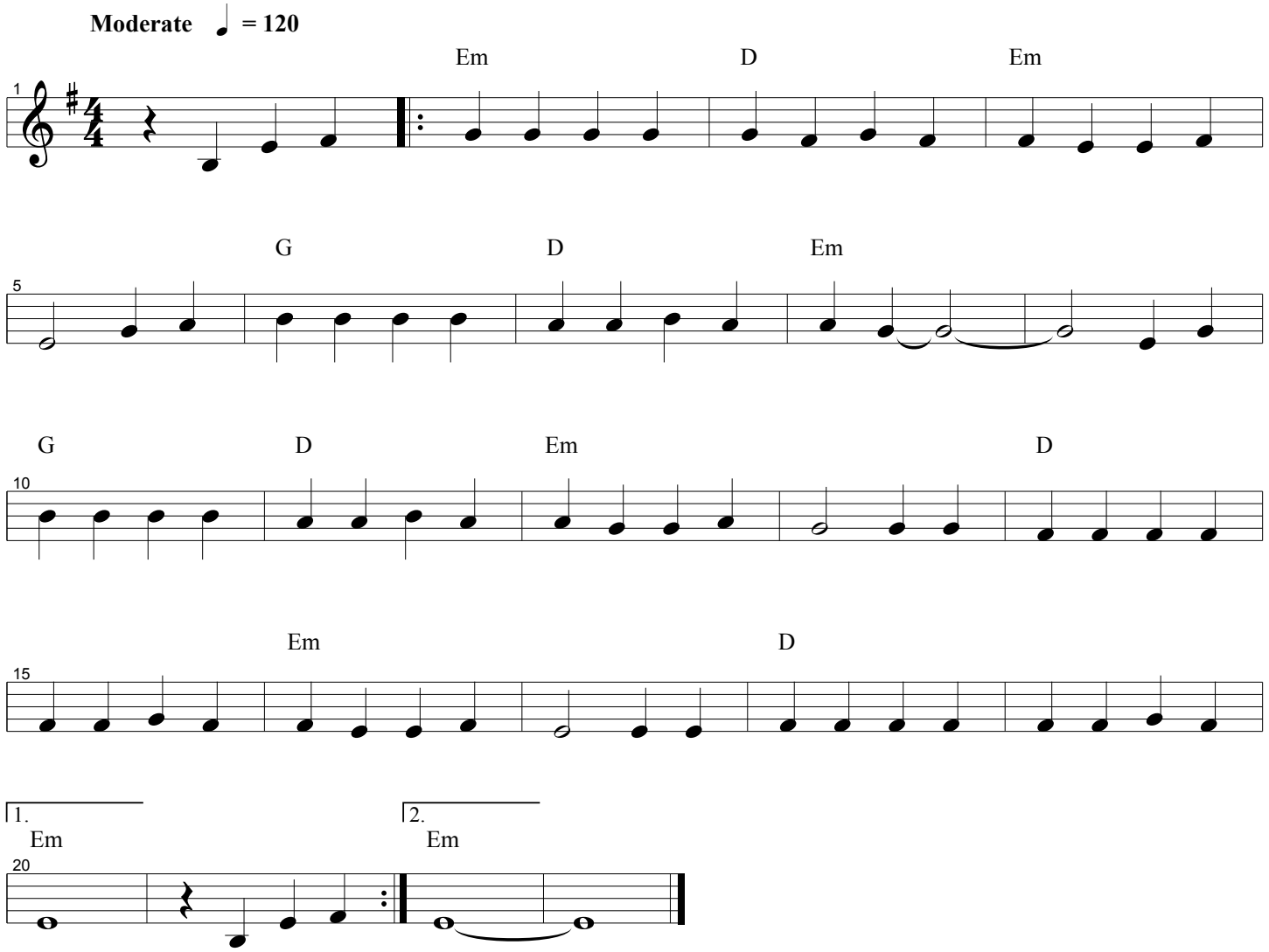
Music by Franziska Rüegg